www.kinderlieder24.info

Summ, summ, summ, Bienchen

Hoffmann von Fallersleben
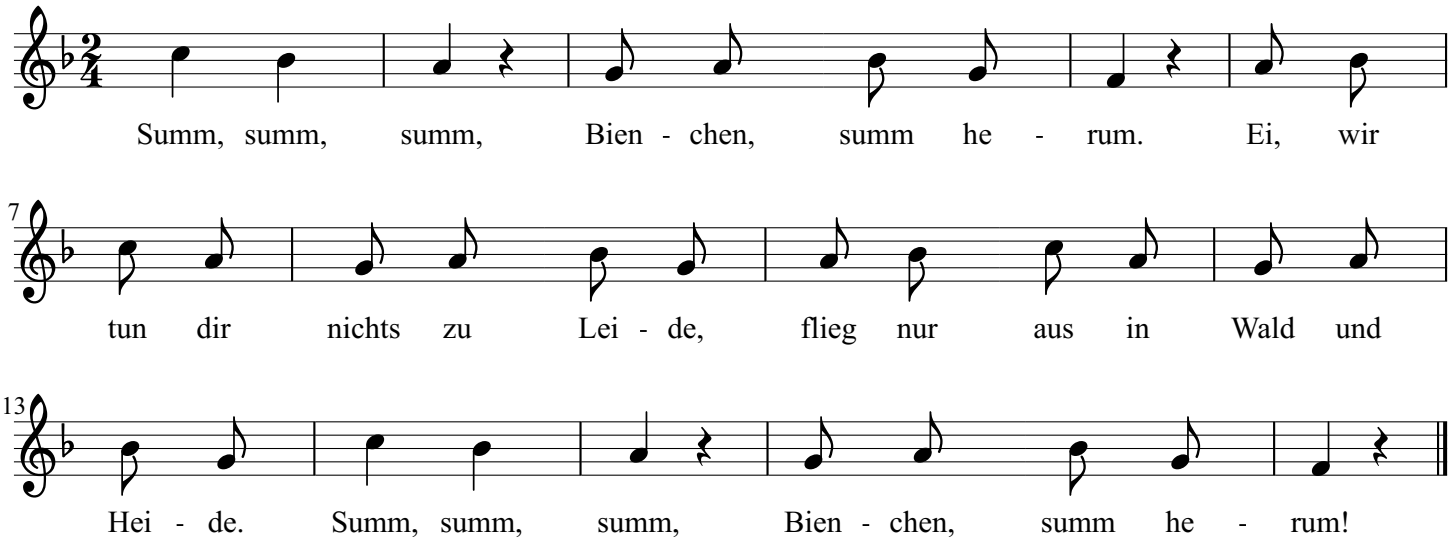
Weise: volkstümlich